

1936 MAP OF MORROW CO. OHIO

<u>Township</u>	<u>Page</u>
Bennington Twp.	129
North Bloomfield Twp.	130
South Bloomfield Twp.	131
Canaan Twp.	132
Cardington Twp.	133
Chester Twp.	134
Congress Twp.	135
Franklin Twp.	136

<u>Township</u>	<u>Page</u>
Gilead Twp.	N.P.K. 137 S.P.K. 138
Harmony Twp.	138 139
Lincoln Twp.	139 140
Perry Twp.	140 141
Peru Twp.	141 142
Troy Twp.	142 143
Washington Twp.	143 144
Westfield Twp.	144 145

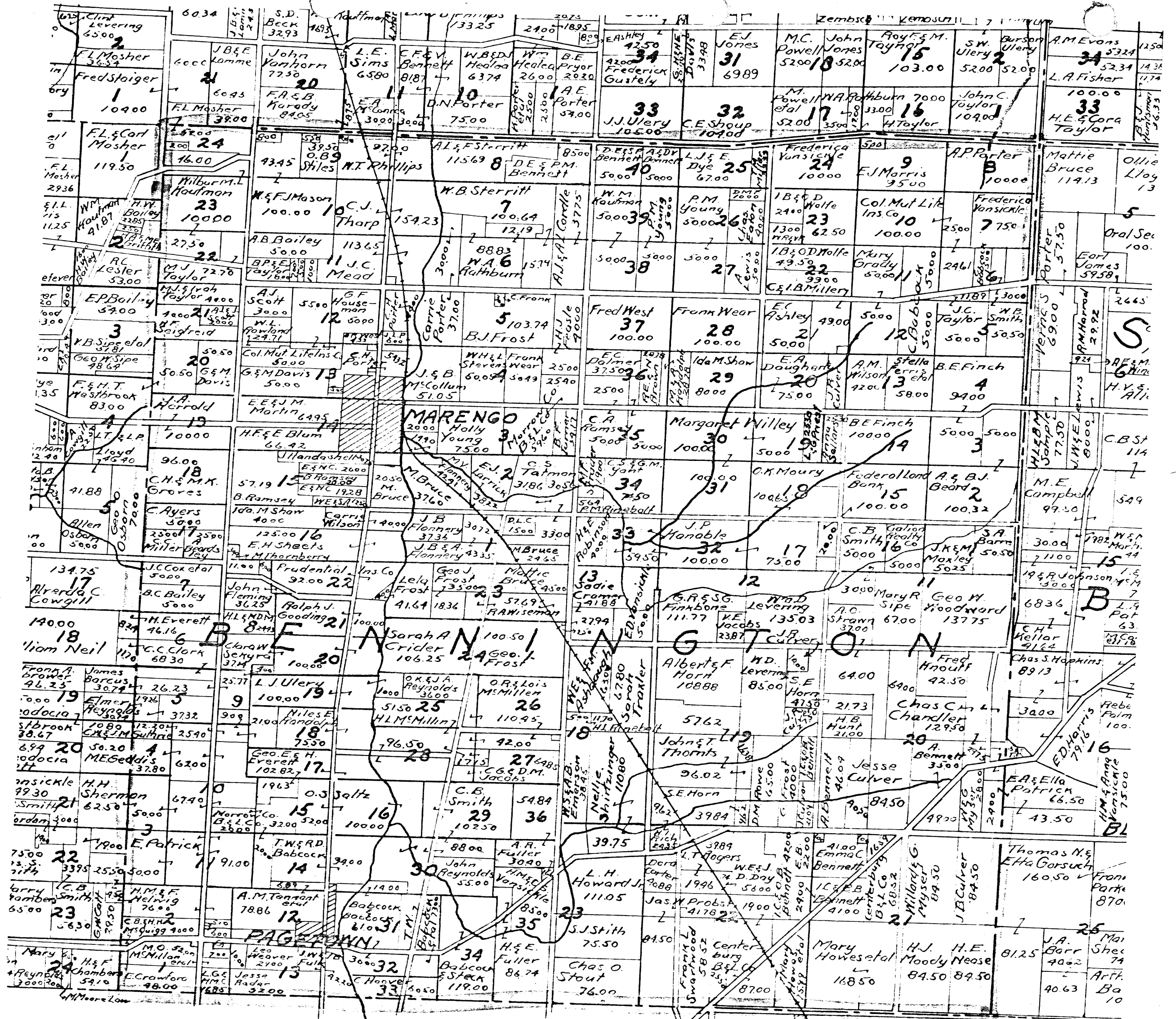

1936

1936

BENNINGTON TWP. 1936

D O COUNTY

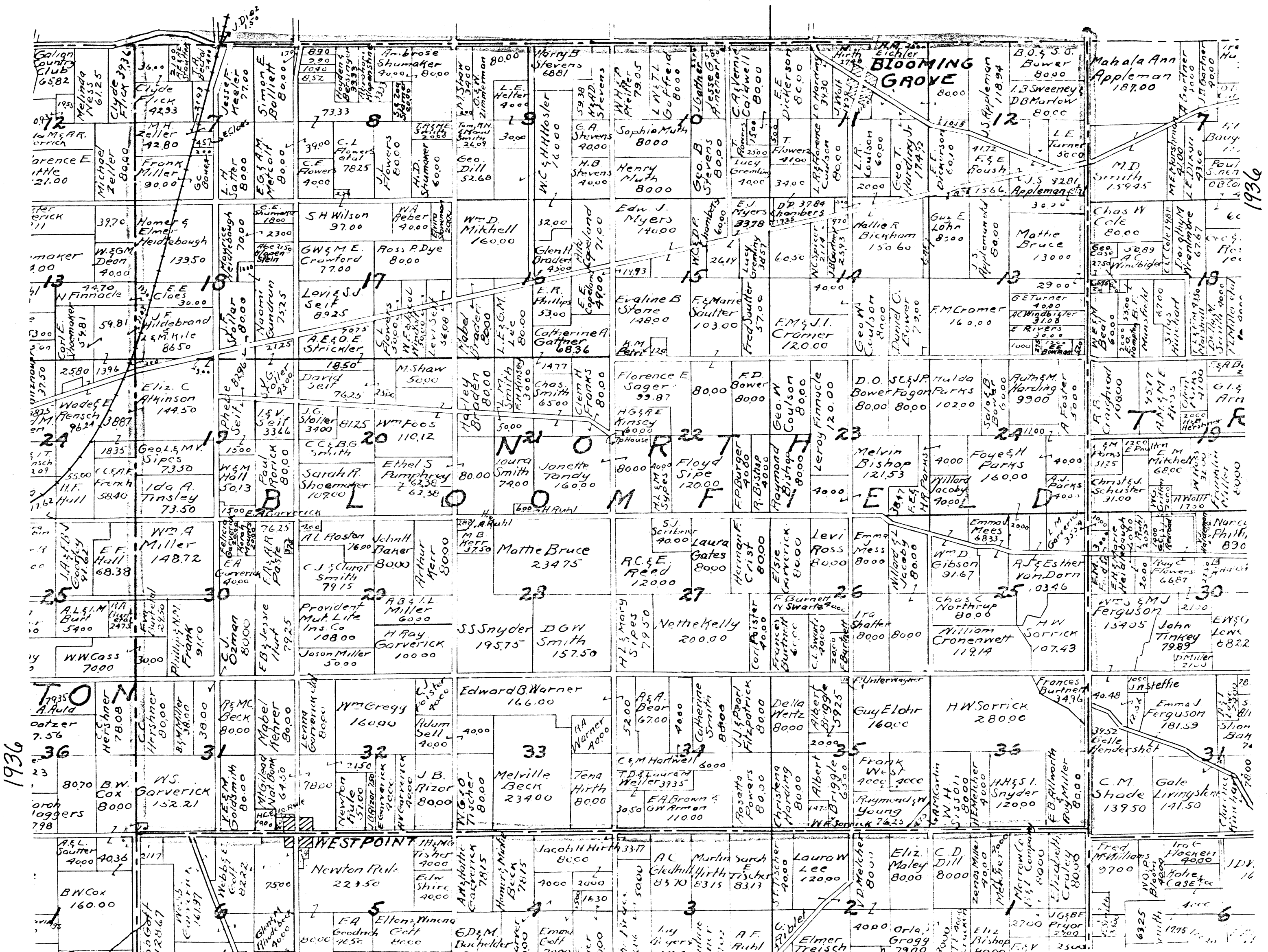

1936

1936
TWP. 1936
FIELD

1936

1936

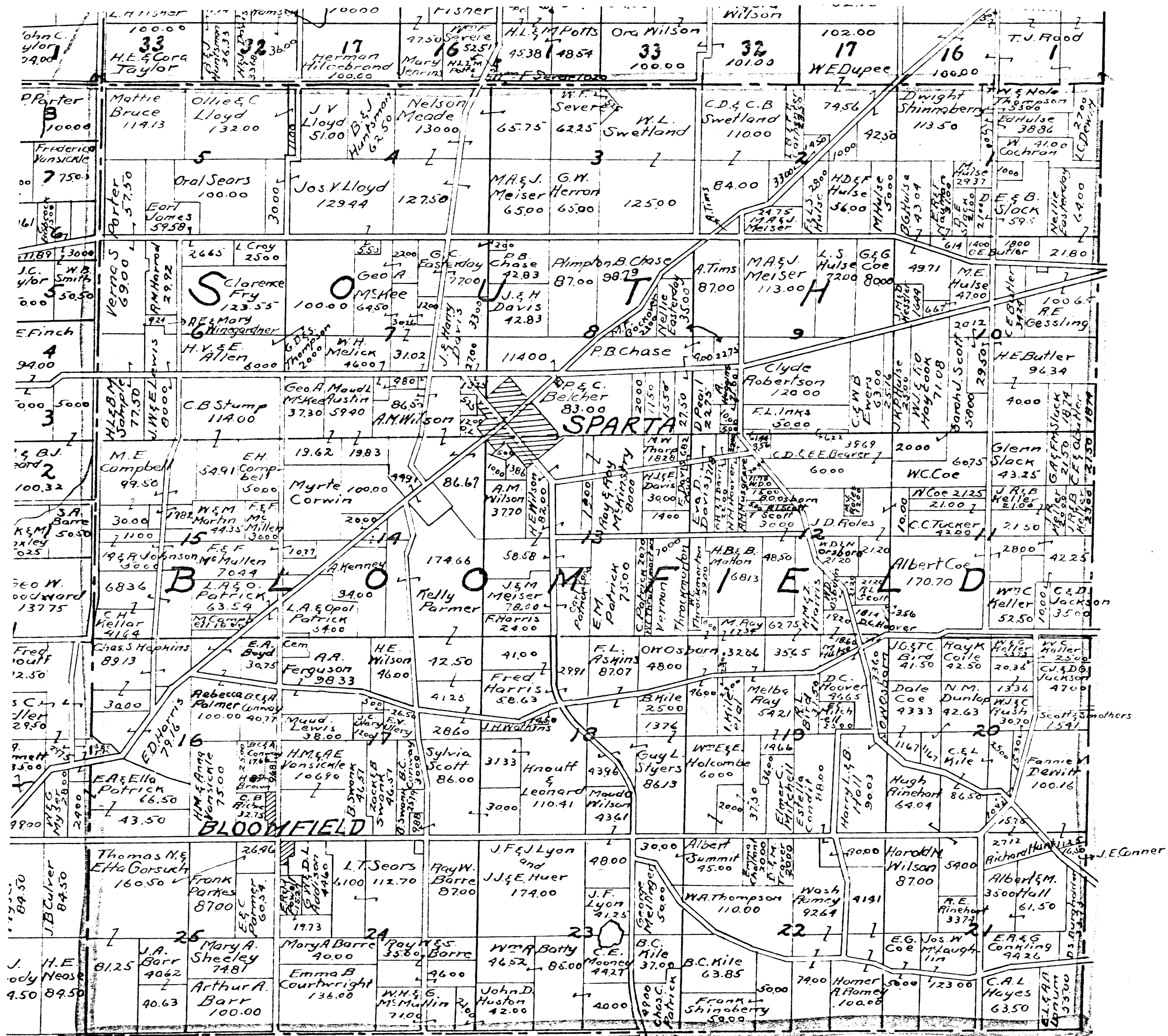

KNOX

1936 KNOX COUNTY 1936

SOUTH BLOOMFIELD 1936

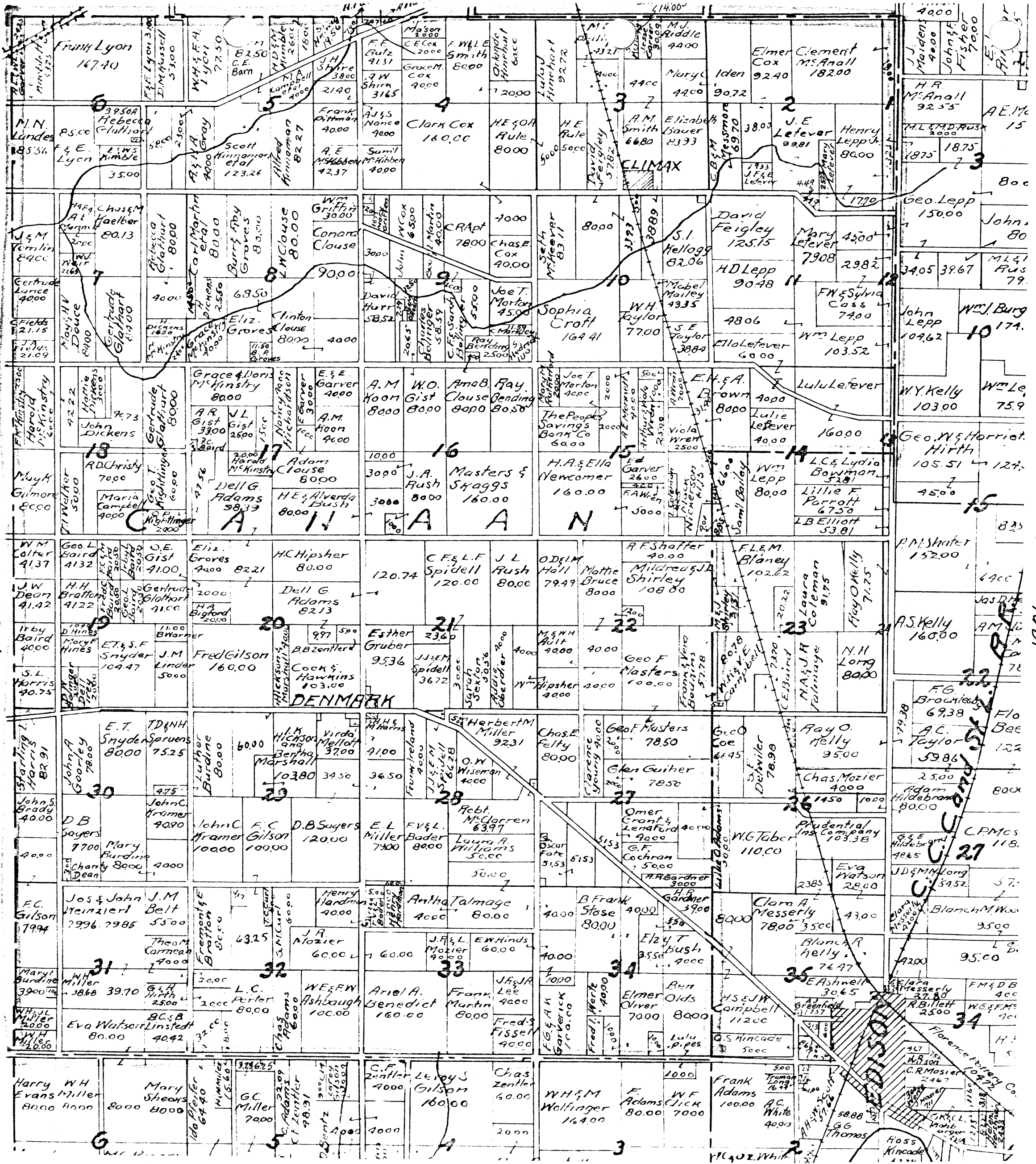

1936

1936

CLIMAX

DENMARK

27

34

1000 T.M.D. 1936

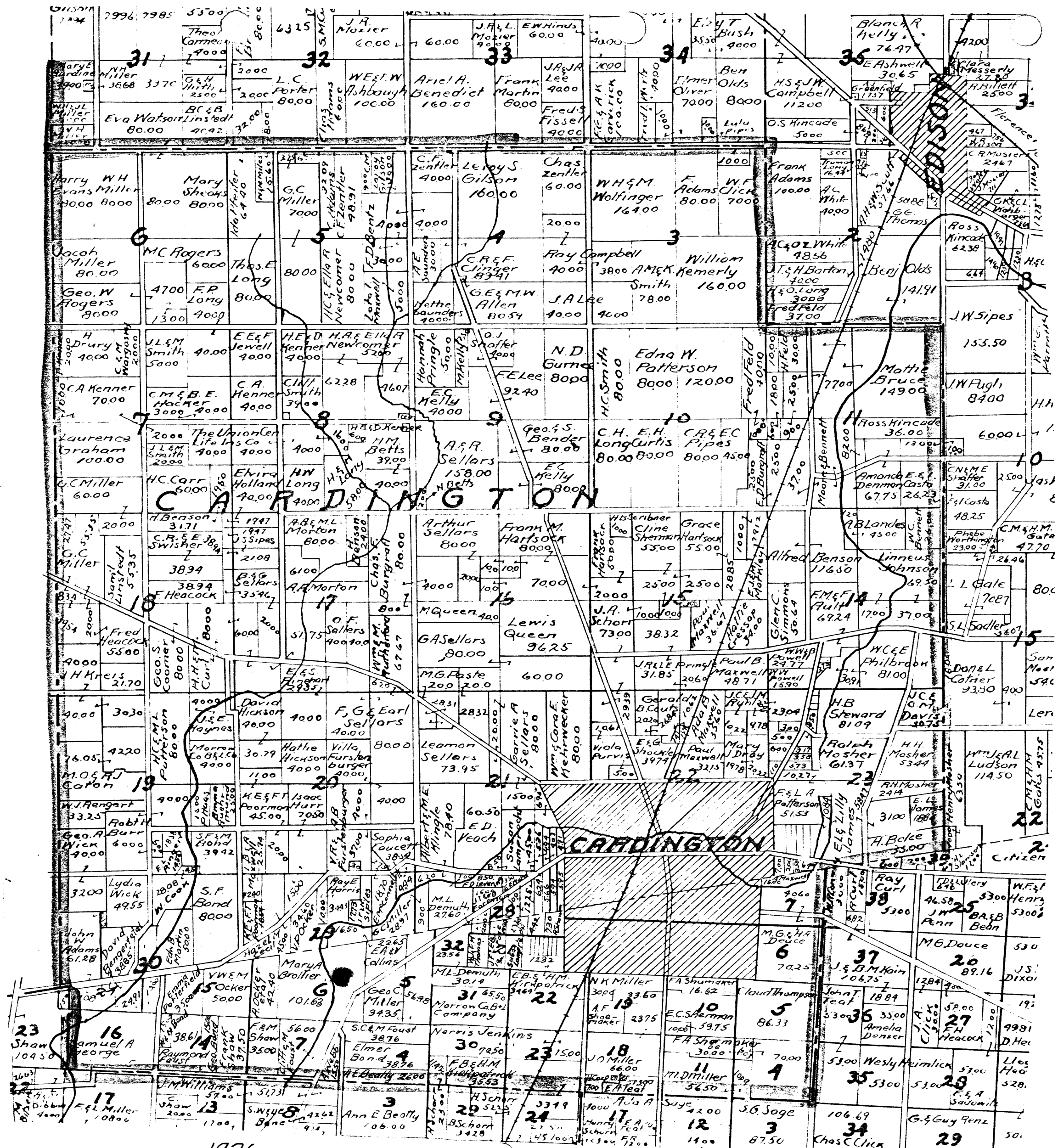

1936

1936

CARDINGTON TWP. 1936

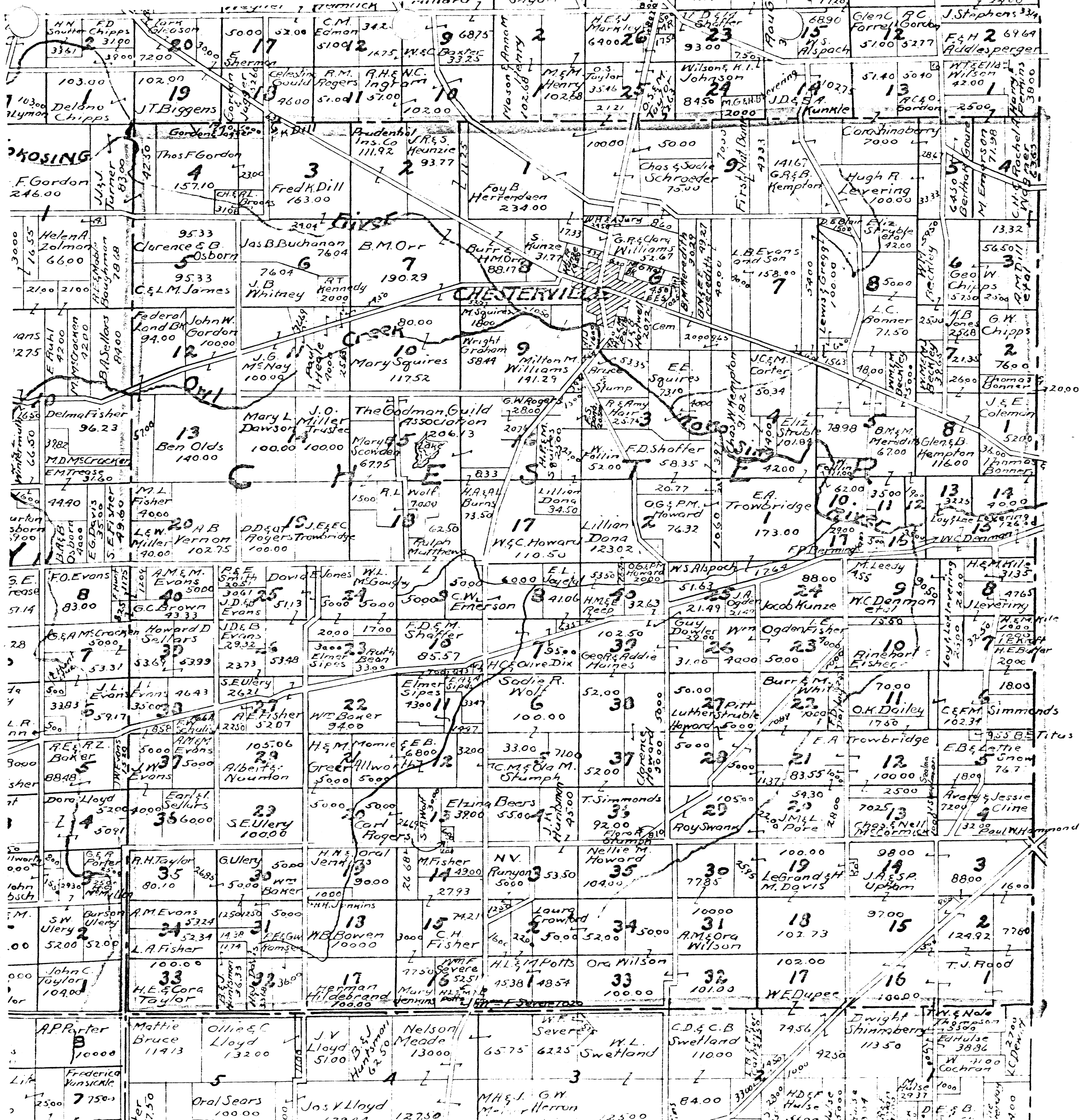

CHESTER TWP. 1936

1936

1936

1936

134

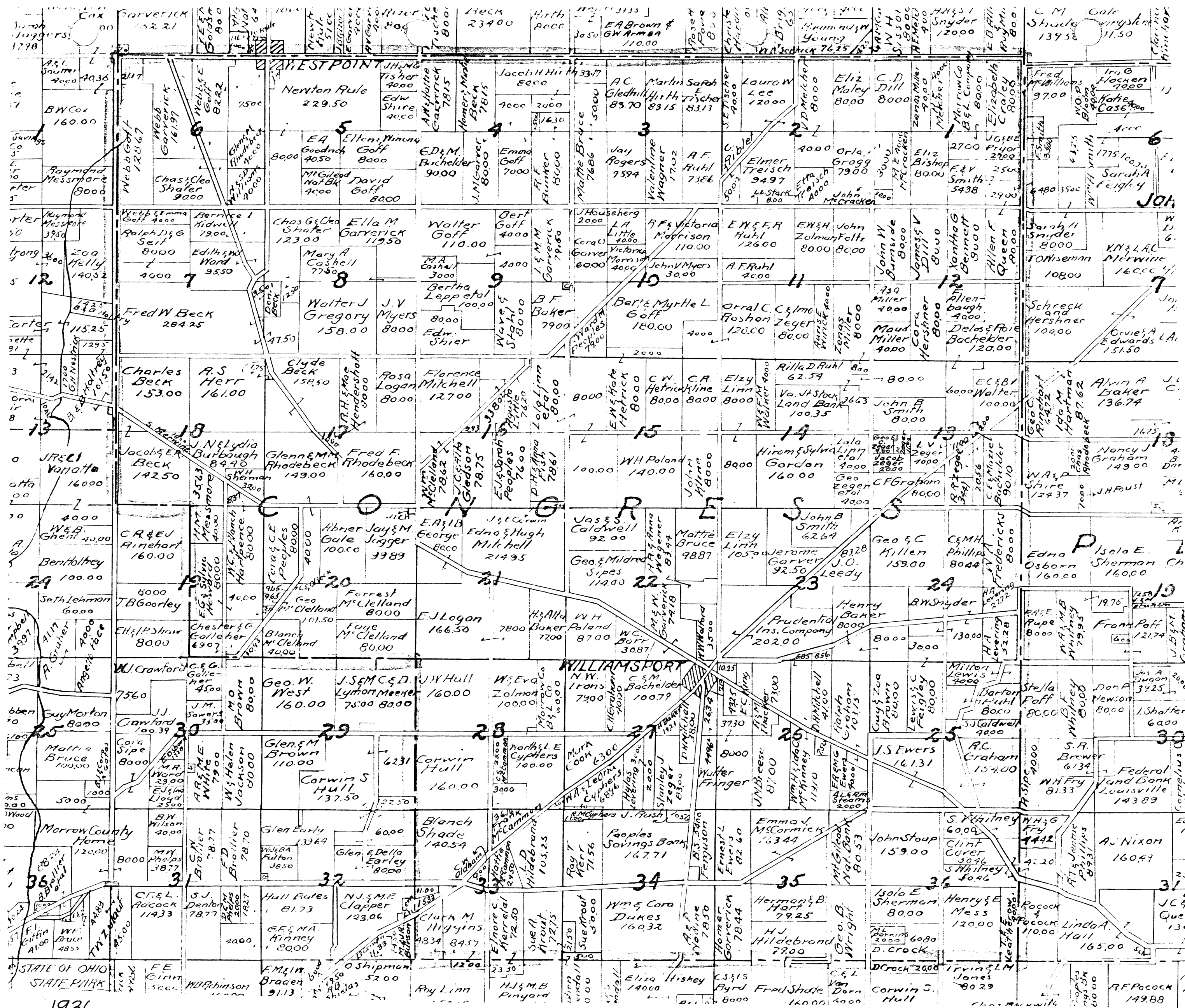

1936

1936

CONGRESS TWP. 1936

135

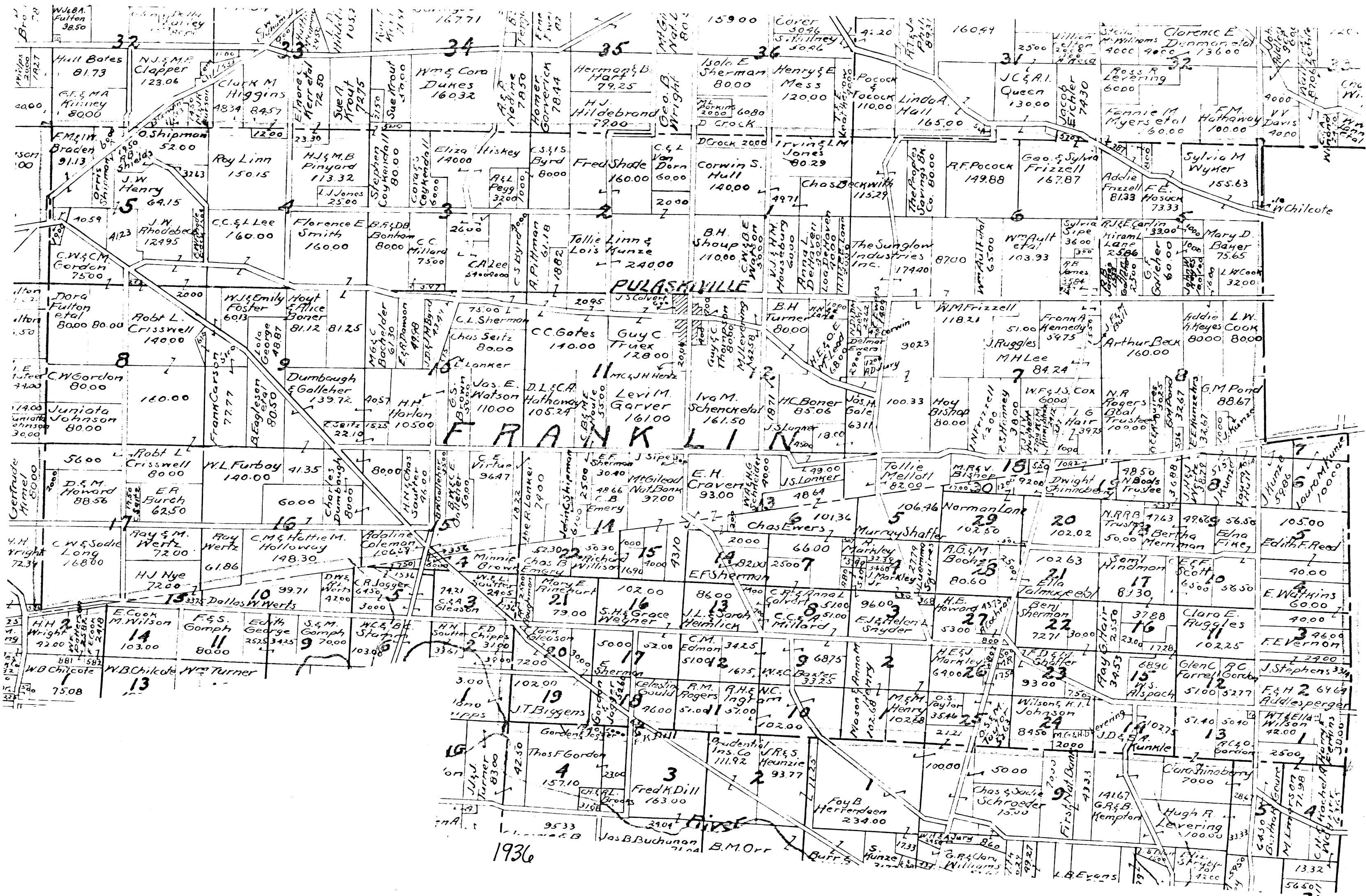

1936

1936

1936
FRANKLIN
PLAT

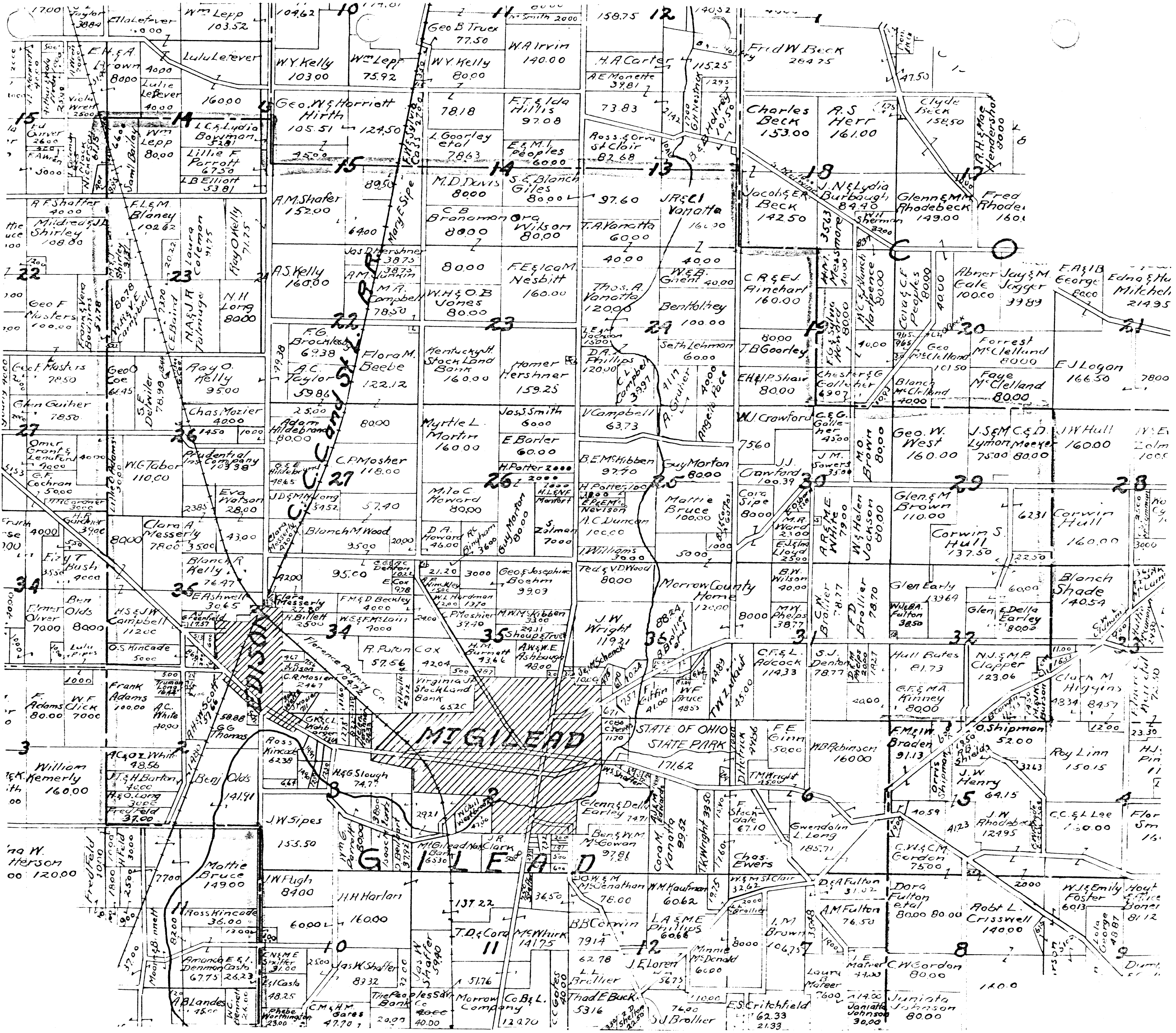

1936

1936

GILEAD TWP 1936 (NORTH PT.)

1936

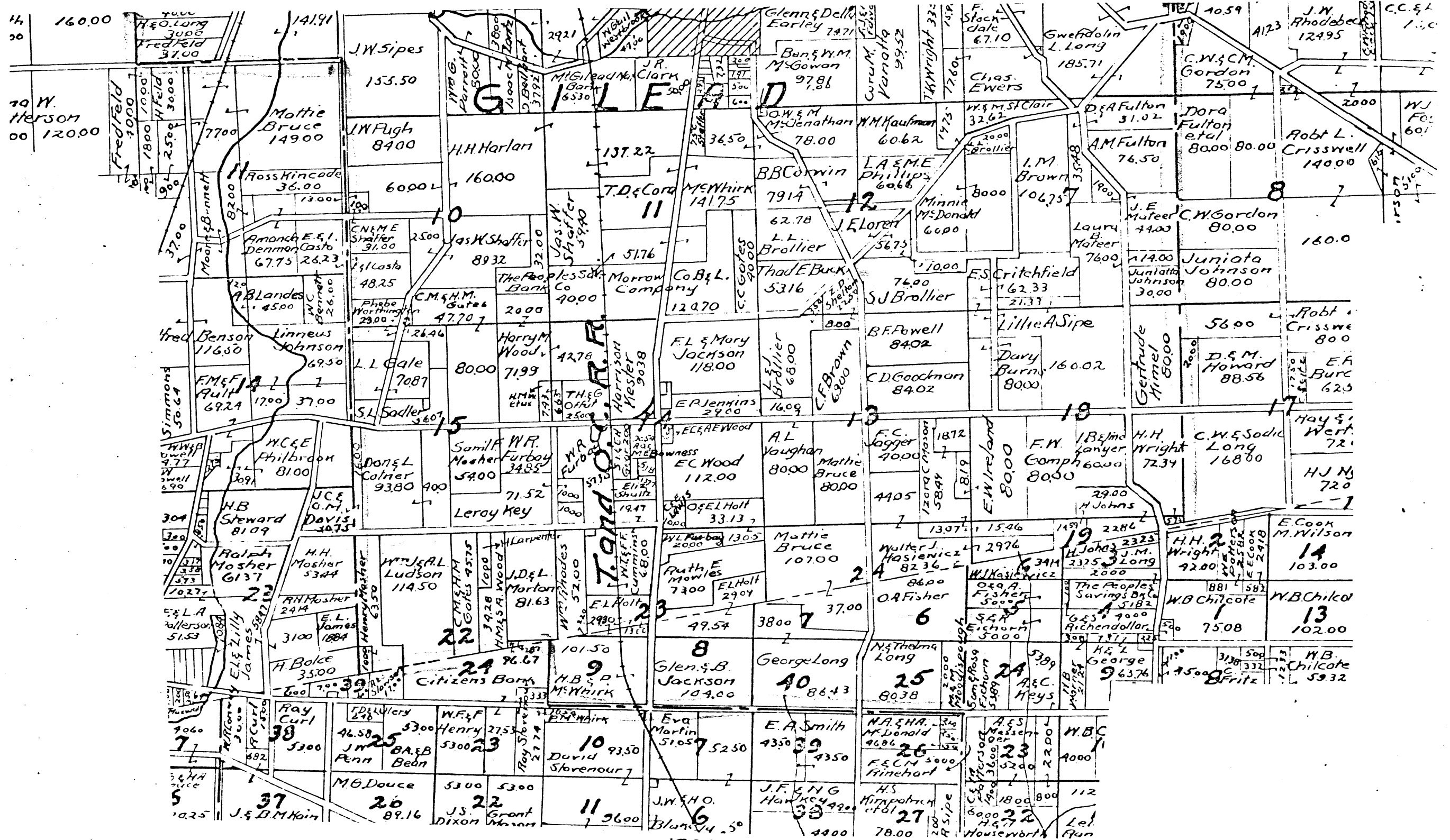

1936

S11 FAD TWP 1936 (SOUTH PT.)

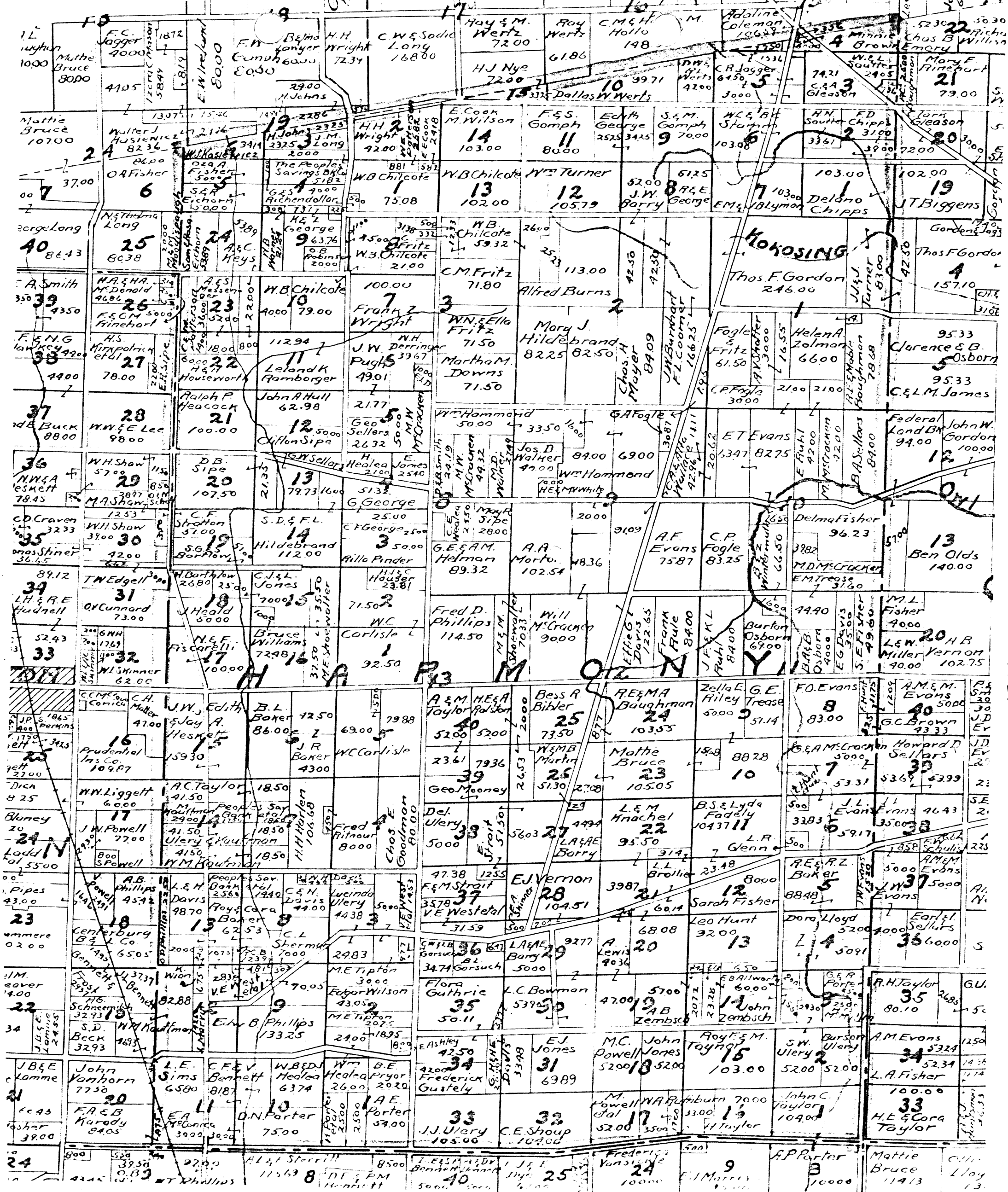

1936

1936

HARMONY TWP. 1936

60.50 ED each	CARDING		21 96.6 Citizens Bldg	9 Glen & B JACKSON 10.00	40 84.43	25 60.38	27 25.00
31 55.50 Row G. B. L. company	22 15.00 J.O. Miller 66.00 H. Carpenter 13.00 700 EA Teat	10 53.00 E.C. Sherman 1000 59.75 P.A. Shoemaker 3000 70.00	37 106.75 J.E. D.M. Main 106.75 John Teat 188.4	26 89.16 M.G. Douce 5300 5300 J.S. Grant DIXON Mason	11 96.00 David Stover 93.50 26.00	39 43.50 E.A. Smith 43.50 J.F. ENG Hawkeye	23 22.00 W.B. Messer 1800 800 112 22 6000 Housework Lal Run
30 72.50 Demuth C.B. & H.M. Hirpatrick 54.49	18 66.00 J.O. Miller H. Carpenter 13.00 700 EA Teat	5 81.33 E.C. Sherman 1000 59.75 P.A. Shoemaker 3000 70.00	35 53.00 M.D. Miller 106.69 Chas. C. Click	27 58.00 C. A. Heacock 1200 Lloyd Heacock 5281.20	13 105.00 Morrow Co Bldg. & L. Loan Company	37 88.00 Thad. Buck 88.00 W.H. Shaw 57.00	28 98.00 W.W. Lee 98.00 D.B. Sips 107.50
29 92.18 John Hunt 71.50	17 42.00 Sage 42.00 12 44.00	3 87.50 S.B. Sage 44.00 13 86.00	34 104.81 G. G. Gutz 20.00 E.S.W. Davis 85.81	29 104.81 L.E. C.C. Leatherman 6300 18	14 51.00 Morrow Co Bldg. & L. Loan Company	35 32.33 C.D. Craven 32.33 W.H. Shaw 32.00	19 57.00 C.F. Stratton 57.00 S.I. Hilg 56.25
27 37.58 Chas. Ocker 63.24 Roscoe Brown	15 43.50 Chas. Irwin 43.50 Chas. Mateer	14 76.00 A.A. Patrick 76.00 C.E. Henry 62.00	32 29.65 L.G. Caris 77.60 E. Faust 23.00 H.F. Caris	31 105.84 C.A. Robinson 105.84 John A. Myers 100.00	15 53.62 L.A. Huffman 53.62 W.H. Hoffman 43.62	33 62.00 W.L. Skinner 62.00 W.H. Shaw 57.00	20 107.50 M.A. Shaw 107.50 C.F. Stratton 57.00
16 89.00 A. J. Hul R.D. Snyder	14 182.00 Ivoh M. Beiler 182.00 Jos. S. Carr 42.78	13 85.40 J.W. Burnham 1000 J.W. Howard 85.40	40 49.00 H.F. L.G. Caris 49.28 J.D. Emswiler 55.00	25 60.00 Morrow Co B & L Co. 60.00 J.E. L. Russell 47.00	9 53.00 C.J. Williamson 53.00 Joseph Russell 81.00	16 47.00 C.A. Matter 47.00 J.W. J. Edith 159.30	18 62.53 A.C. Taylor 62.53 W.N. Liggett 60.00
16 89.00 A. J. Hul R.D. Snyder	17 40.00 C.G. Irwin 40.00 Mary Jones 80.00	18 38.33 L.W. M. Under 1000 E.Y. Kingman 34.25	39 55.00 L.D. Fleming 55.00 Virginia J. Stunk 92.00	24 62.82 E.J.K. Willardson 62.82 J.C. O'Byrne 30.00	10 81.00 Joseph Russell 81.00 C.E.E.N.M. Pribyle 99.00	17 72.00 J.W. Powell 72.00 Ulysses & Hauk 41.50	19 62.53 A.C. Taylor 62.53 W.N. Liggett 60.00
16 89.00 A. J. Hul R.D. Snyder	17 40.00 C.G. Irwin 40.00 Mary Jones 80.00	18 38.33 L.W. M. Under 1000 E.Y. Kingman 34.25	39 55.00 L.D. Fleming 55.00 Virginia J. Stunk 92.00	24 62.82 E.J.K. Willardson 62.82 J.C. O'Byrne 30.00	10 81.00 Joseph Russell 81.00 C.E.E.N.M. Pribyle 99.00	17 72.00 J.W. Powell 72.00 Ulysses & Hauk 41.50	19 62.53 A.C. Taylor 62.53 W.N. Liggett 60.00
16 89.00 A. J. Hul R.D. Snyder	17 40.00 C.G. Irwin 40.00 Mary Jones 80.00	18 38.33 L.W. M. Under 1000 E.Y. Kingman 34.25	39 55.00 L.D. Fleming 55.00 Virginia J. Stunk 92.00	24 62.82 E.J.K. Willardson 62.82 J.C. O'Byrne 30.00	10 81.00 Joseph Russell 81.00 C.E.E.N.M. Pribyle 99.00	17 72.00 J.W. Powell 72.00 Ulysses & Hauk 41.50	19 62.53 A.C. Taylor 62.53 W.N. Liggett 60.00

1936

1936

LINCOLN TWP. 1936

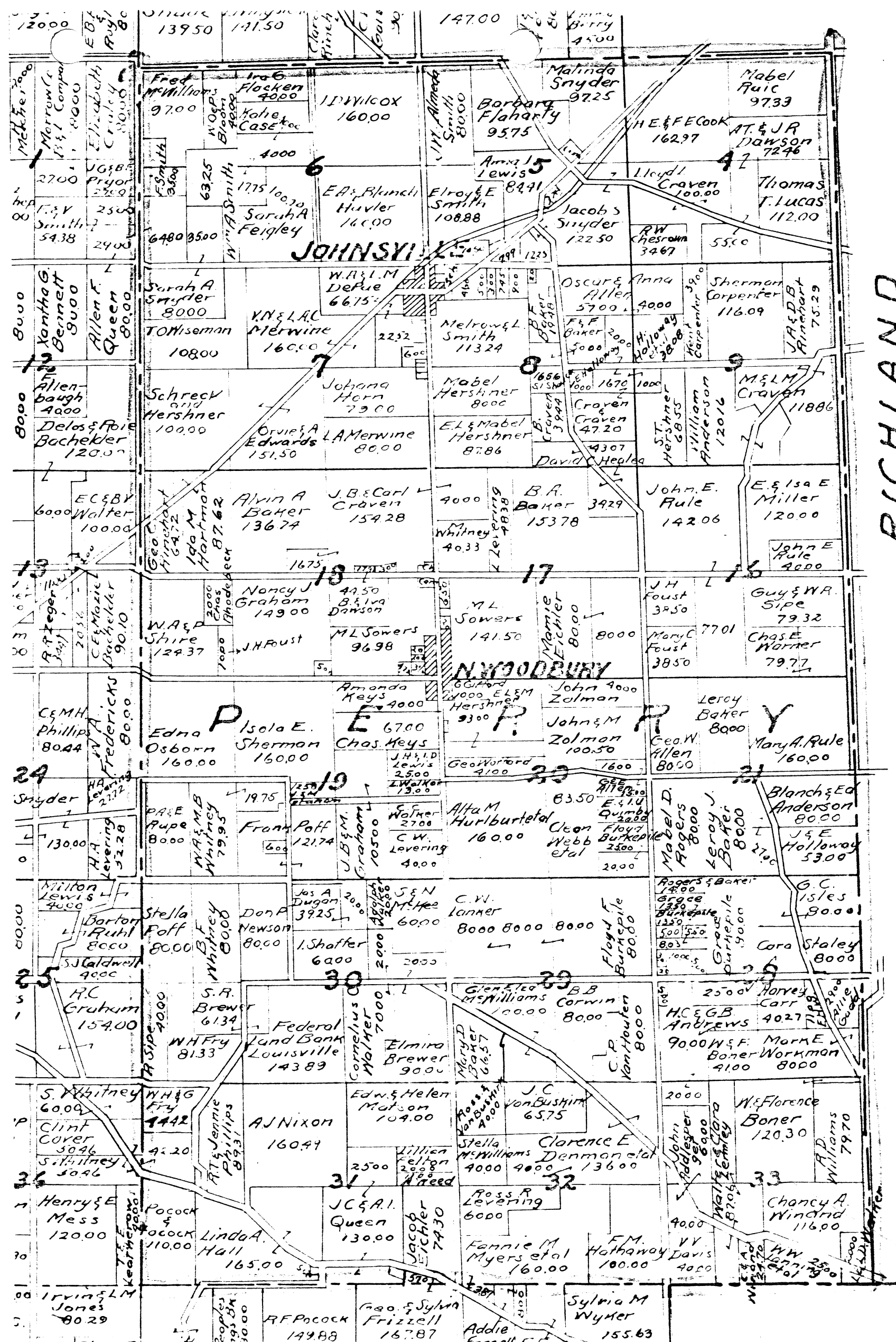

RICHLAND

1936

1936

PERRY TWP. 1936

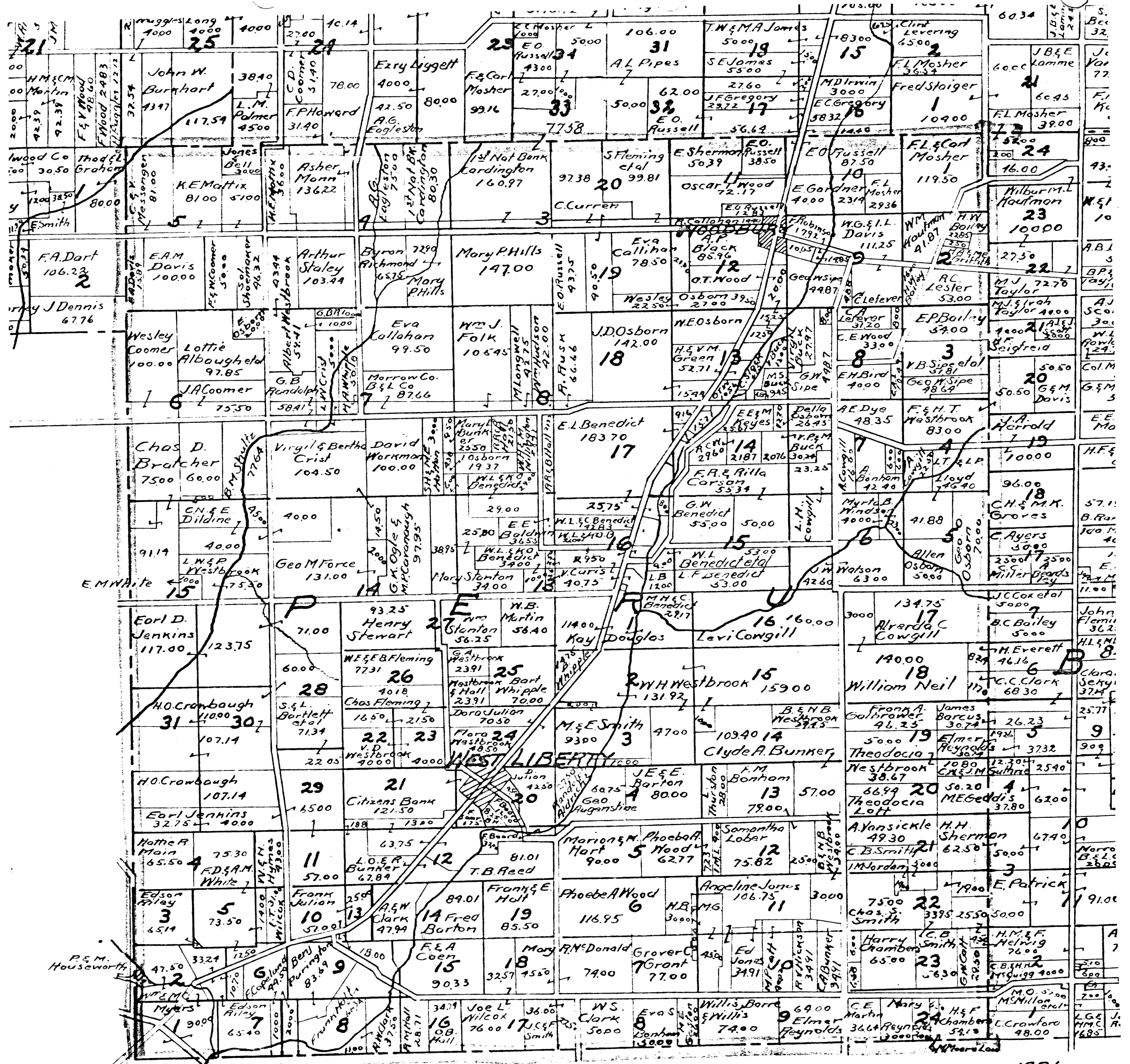

1936 DELAWARE COUNTY 1936

PERU TWP. 1936

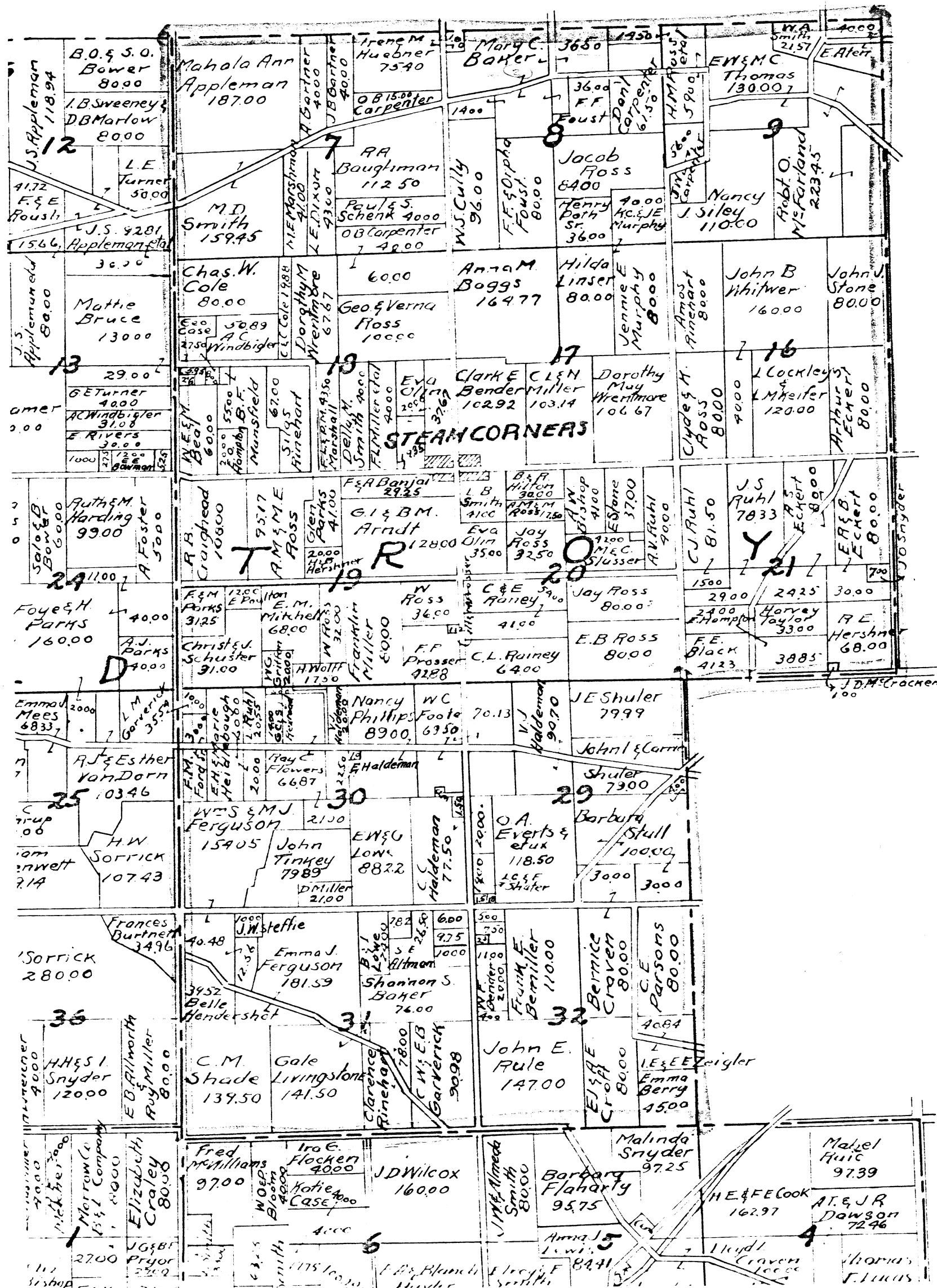

COUNTY

TROY TWP. 1936

1936

1936

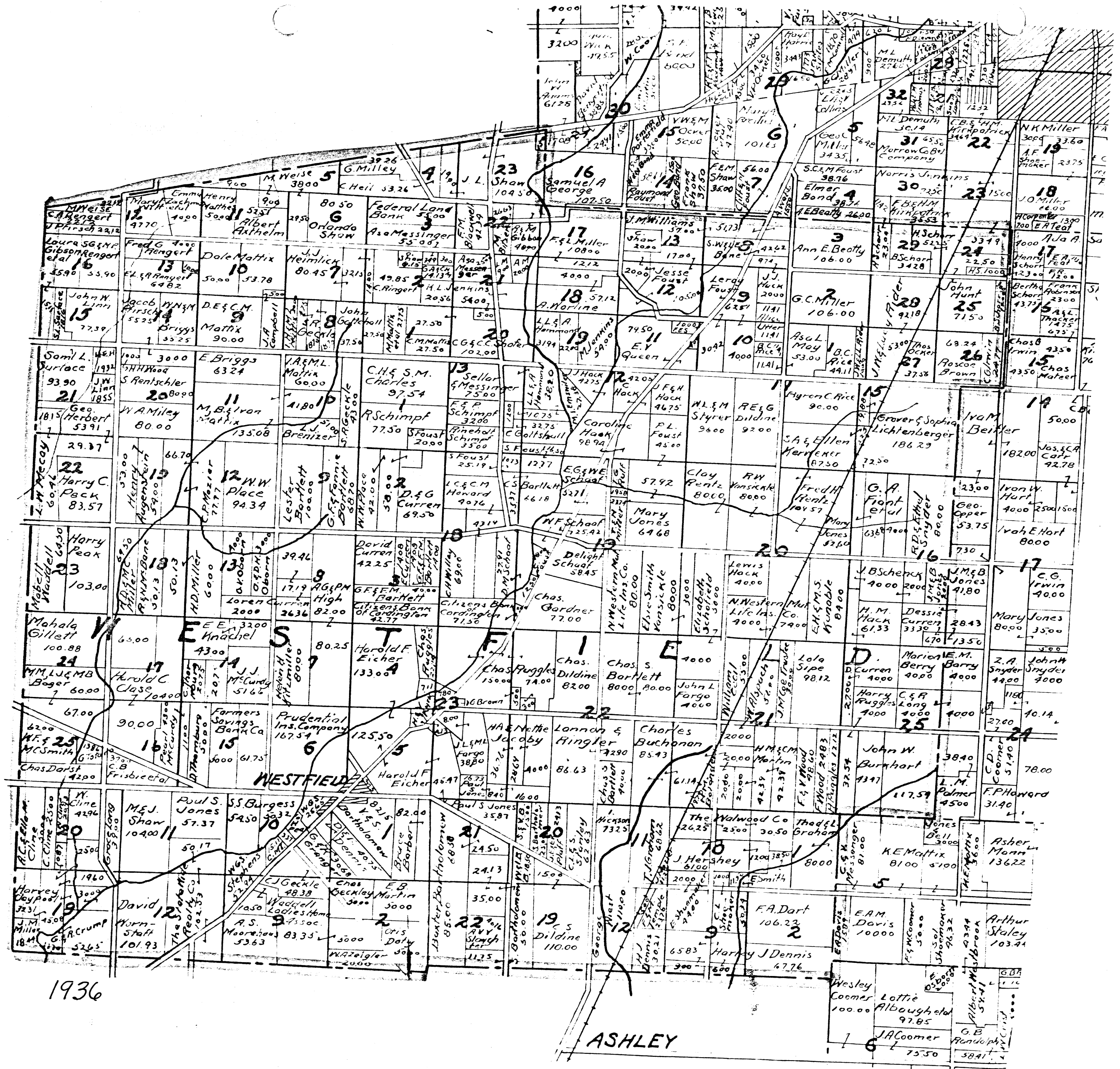

1936

1936

WESTFIELD TWP. 1936